

КВАРТЕТ

для скрипки, кларнета, виолончели и фортепиано
(1941)

1. Liturgie de cristal

O. МЕССИАЖ

A Bien modéré, en poudrolement harmonieux (♩=54 environ) *comme un oiseau*

VIOLON *PPP son fluté.*

CLARINETTE en Si \flat *comme un oiseau*
p *express.*

VIOLONCELLE *PPP (vibr.)*

Bien modéré, en poudrolement harmonieux (♩=54 environ)

PIANO *pp legato (très enveloppé de pédale)*

Violon *vers la pointe*

Cl.

Violoncelle *gliss.*

* В оригинале: Quatuor pour la fin du temps (Квартет на конец времени).

** Короткое gliss.

Печатается по изданию: Durand & Co. Paris. 1942.

B

Von

Cl.

Velle

Von

Cl.

Velle

C

Von

Cl.

Velle

von

Cl.

v elle

von

Cl.

v elle

von

Cl.

v elle

Violon
Cl.
Velle
Piano

Violon
Cl.
Velle
Piano

Violon
Cl.
Velle
Piano

F

von

Cl.

vclle

cresc.

von

Cl.

vclle

dim.

gliss.

von

Cl.

vclle

pp

p

gliss.

von

Cl.

velle

cresc.

von

Cl.

velle

mf *p* *pp* *gliss.* *pp*

von

Cl.

velle

ppp *ppp*

2. Vocalise, pour l'Ange qui annonce la fin du Temps

A Robuste, modéré (♩=54 env.)

Presque vif, joyeux (♩=104 env.)

Violon

Clarinettes en Si \flat

Violoncelle

Piano

Robuste, modéré (♩=54 env.)

Presque vif, joyeux (♩=104 env.)

8^{va} basse

8^{va} basse

Violon

Modéré (♩=54 env.)

Cl.

Violoncelle

Modéré (♩=54 env.)

8^{va} basse

8^{va} basse

Presque vif (♩=104 env.)

Modéré (♩=54 env.)

Von
Cl.
Velle

ad lib
ff
f
f

Presque vif (♩=104 env.)

Modéré (♩=54 env.)

C Presque vif (♩=104 env.)

Modéré (♩=54 env.)

Von
Cl.
V elle

p cresc. molto
ff
p cresc. molto
ff

Presque vif (♩=104 env.)

Modéré (♩=54 env.)

Von
Cl.
V elle

ff
ff
ff

ff fulgurant, pressez ce trait

D Presque lent, impalpable, lointain (♩=50 env.)

von *sourdine* *pp*

velle *sourdine* *pp*

Presque lent, impalpable, lointain (♩=50 env.)

ppp gouttes d'eau en arc-en-ciel

von

velle

von

velle

von
v elle

E

p

pp

von
v elle

ra ra ra ra ra ra

von
v elle

*ra ra ra **

von
v elle

von
v elle

von
v elle

v on

v elle

8

ra ra ra ra ra ra ra ra ra ra *

von

v elle

pp

pp

ppp

ra ra ra ra ra ra

von

v elle

ra *

von
elle

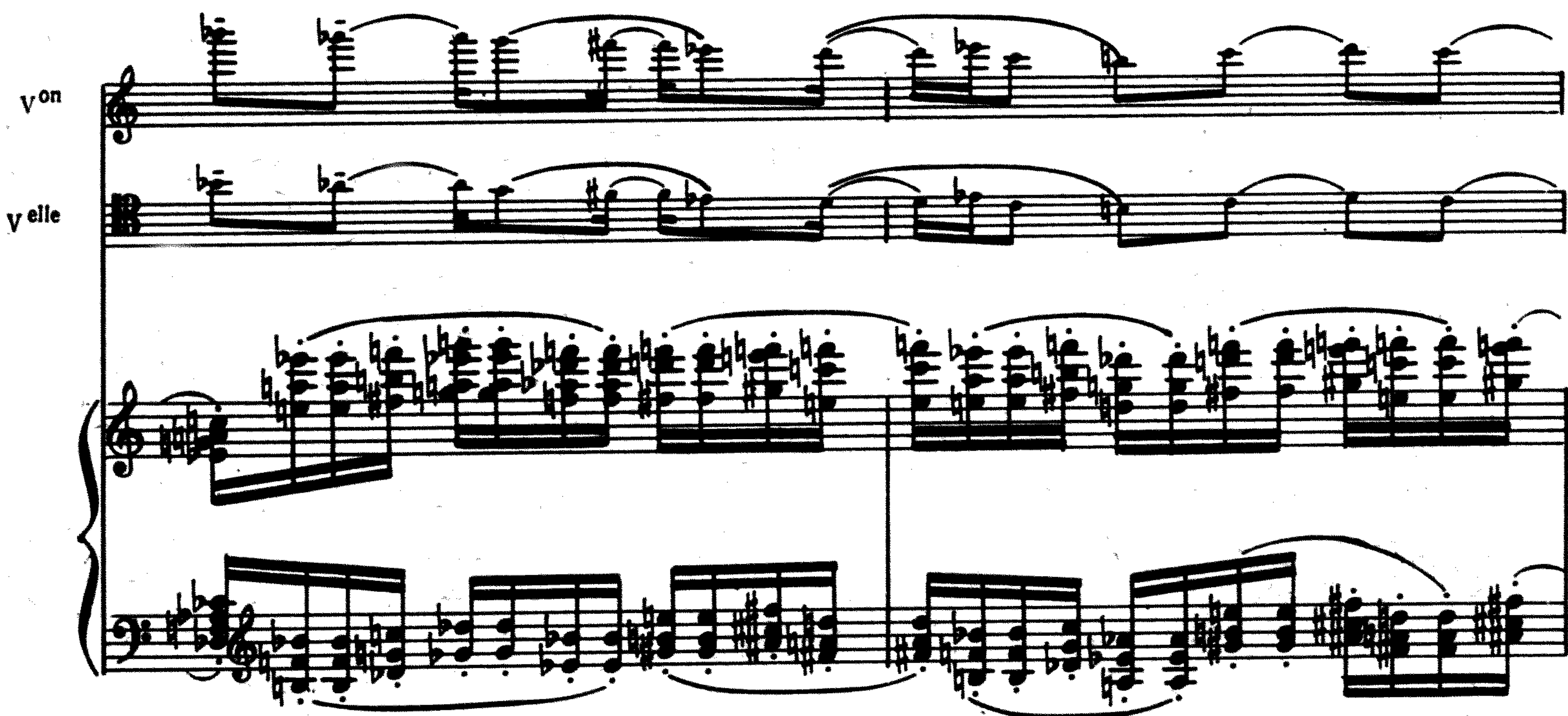

von
elle

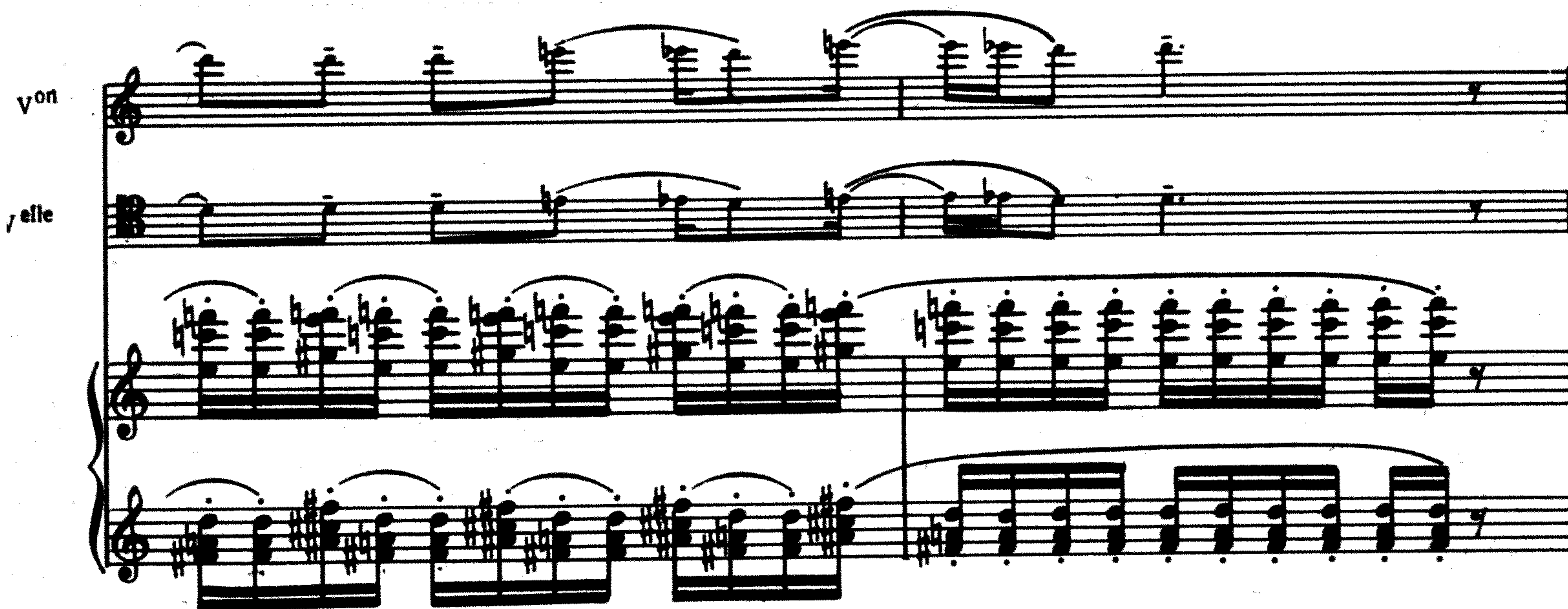

von
elle

pp *ppp* otez la sourdine

pp *ppp* otez la sourdine

ppp *pppp*

Presque vif (♩=104 env.)

V on

V elle

p cresc. molto

p cresc. molto

Presque vif (♩=104 env.)

Modéré (♩=54 env.)

V on

Cl.

V elle

fff

fff

fff

Modéré (♩=54 env.)

fff fulgurant; pressez ce trait

Cl.

fff

3. Abîme des oiseaux

Lent, expressif et triste (♩=44 env.)

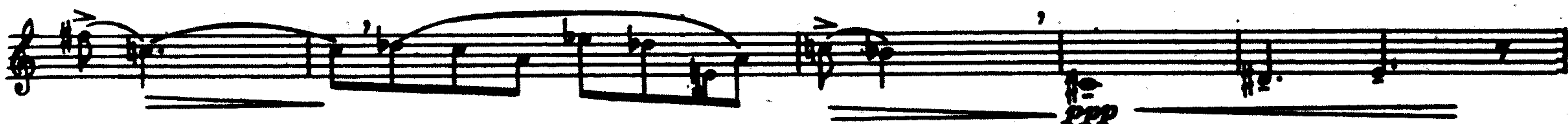
Clarinete
en Sib

Presque vif, gai, capricieux (♩=126 env.)

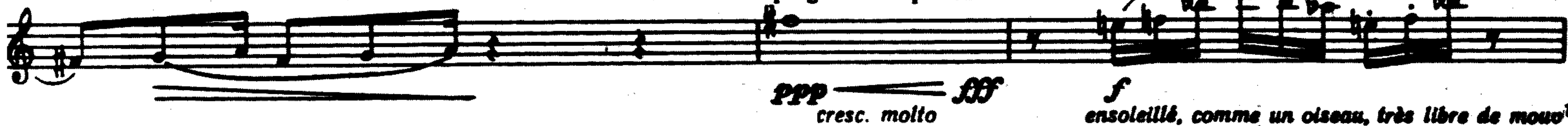
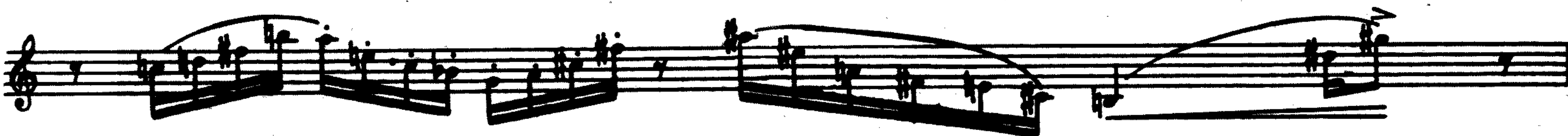
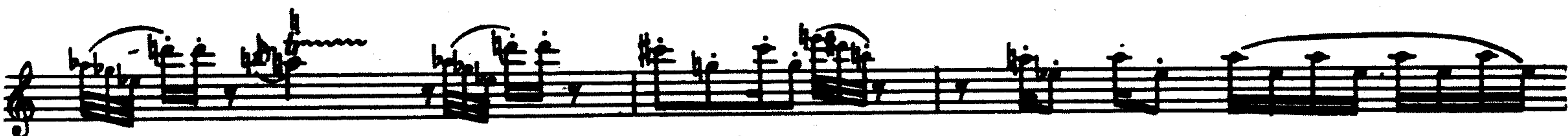
sans presser,
progressif et puissant*ensoleillé, comme un oiseau, très libre de mouvt*poussez
brillant.

Lent (♩=44 env.) Presque vif (♩=126)

sans presser, progressif
et puissant

pressez
cresc.

rall. Modéré (♩=92 env.)

pp (écho) ff

fp fp fp f dim. rall.

Lent, expressif et triste (♩=44 env.)
p désolé

ppp f

sans presser, progressif et puissant
ppp cresc. molto fff

Modere (♩=92 env.) Presque vif (♩=126 env.) Lent (♩=100 env.)
ff pp écho brillant, pressez ff

4. Intermède

A Décidé, modéré, un peu vif (♩=96 env.)

Violon (V on), Clarinet (Cl.), Violoncelle (V elle)

Violon: *pizz.*, *pp*

Clarinet: *mf*, *pp*, *pp*

Violoncelle: *p chantant*

Chord: **D**

Violon (V on), Clarinet (Cl.), Violoncelle (V elle)

Violon: *arco*, *p chantant*, *pp*

Clarinet: *p chantant*

Violoncelle: *pizz.*, *pp*, *arco*, *pp*

Violon (V on), Clarinet (Cl.), Violoncelle (V elle)

Violon: *p*

Clarinet: *p*

Violoncelle: *p*

Chord: **E**

Violon (V on), Clarinet (Cl.), Violoncelle (V elle)

Violon: *p*, *pp*, *p*

Clarinet: *mf*, *pp*

Violoncelle: *p*, *pp*, *p*

Chord: **F**

Violon (V on), Clarinet (Cl.), Violoncelle (V elle)

Violon: *pp*, *p*

Clarinet: *p*

Violoncelle: *pp*

Section G

V on

Cl.

V elle

p *pp* *pp* *p* *pp*

Section H

V on

Cl.

V elle

mf *p* *ff* *ff* *p* *ff*

Section I

V on

Cl.

V elle

Section I

V on

Cl.

V elle

ff *f* *ff* *f*

Section I

V on

Cl.

V elle

pizz. *arco* *f* *f* *gliss. (long)* *pizz.* *p*

* Gliss. на всю длину ноты Си.

5. Louange à l'Éternité de Jésus

A *Infiniment lent, extatique (♩=44 env.)*

Violoncelle
p majestueux, recueilli, très expressif

Piano
p

Vielle

2da. (etc.)

cresc.

B (8^{ve} réelle)

v elle

dim.

dim.

v elle

p cresc.

p cresc.

C

v elle

f

v elle

p cresc.

f

cresc.

p cresc.

f

cresc.

v elle

ff *cresc. molto* *ppp subito* sans vibr.

v elle

vibr. *peu à peu p* *sur le Ré* *più p*

peu à peu p *più p*

v elle

sur le La *dim.*

dim.

v elle

ppp *ppp* *en se perdant* *pppp*

6. Danse de la fureur, pour les sept trompettes

A Décidé, vigoureux, granitique, un peu vif (♩=176 env.)

Violon

Clarinettes
en Si \flat

Violoncelle

Piano

Décidé, vigoureux, granitique, un peu vif (♩=176 env.)

ff non legato, martelé

This block contains the musical notation for the Violon, Cl., and Velle parts, along with the Piano accompaniment. The Violon part is in the top staff, Cl. in the middle, and Velle in the bottom. The Piano part is shown in a grand staff at the bottom. The music is in a key with one sharp (F#) and a 2/4 time signature. The tempo is marked as 'Décidé, vigoureux, granitique, un peu vif' with a metronome marking of ♩=176 env. The piano part is marked *ff non legato, martelé*.

B

Von

Cl.

Velle

C

Von

Cl.

Velle

Von

Cl.

Velle

von
Cl.
vella
dim.
dim.
dim.

D
v on
Cl.
vella
p
p
p

v on
Cl.
vella

E

Von

Cl.

Velle

Von

Cl.

Velle

Von

Cl.

Velle

pressez un peu

pressez encore

f *cresc.*

cresc. sempre

cresc. sempre

cresc. sempre

cresc. sempre

pressez un peu

pressez encore

f *cresc.*

cresc. sempre

F Au mouv^t

von
cresc. molto *pp* lointain

Cl.
cresc. molto *pp* lointain

vclle
cresc. molto *pp* lointain
 Au mouv^t
 lointain

cresc. molto *pp* legato

von

Cl.

vclle

von

Cl.

vclle

Von
Cl.
Velle

Von
Cl.
Velle

pressez
cresc.

cresc.
pressez

non legato, martelé
cresc.

Von
Cl.
Velle

[H] Un peu plus vif (♩=200 env.)

Un peu plus vif (♩=200 env.)

ff non legato, martelé

von

Cl.

velle

Au mouvt (♩=176 env.)

von

Cl.

velle

Au mouvt (♩=176 env.)

I Un peu plus vif (♩=200 env.)

von

Cl.

velle

I Un peu plus vif (♩=200 env.)

non legato, martelé

bronzé, cuité

von
Cl.
vclle

ff

von
Cl.
vclle

bronzé, cuiré

ff *bronzé, cuiré*

von
Cl.
vclle

bronzé, cuiré

ff *bronzé, cuiré*

Von

Cl.

Velle

L Plus vif ($\text{♩} = 108 \text{ env.}$)

Von

Cl.

Velle

ff Plus vif ($\text{♩} = 108 \text{ env.}$)

ff non legato, martelé

Von

Cl.

Velle

8^{ve} réelle

M

Von
Cl.
Velle

f cresc.

Von
Cl.
Velle

ff

8^{ve} réelle

N *pressez insensiblement*

Von
Cl.
Velle

f cresc.

non legato, martelé cresc.

Von
Cl.
Velle

ff cresc. sempre

ff cresc. sempre

ff cresc. sempre

ff cresc. sempre

Von
Cl.
Velle

fff sempre

fff cresc. sempre

fff cresc. sempre

fff sempre

pressez beaucoup

Un peu moins vif (♩=108 env.)

Von
Cl.
Velle

cresc. molto

f cresc. molto

f cresc. molto

pressez beaucoup

Un peu moins vif (♩=108 env.)

Von
Cl.
Velle

f cresc. molto

Voix

Cl.

Vclle

ff *pp* *cresc. molto* *rall.*

ff *pp* *cresc. molto* *rall.*

ff *pp* *cresc. molto* *rall.*

ff *pp* *cresc. molto* *rall.*

trille

cresc. molto

Presque lent, terrible et puissant (♩=76 env.)

Voix

Cl.

Vclle

ff *ff* *ff*

8^{ve} réelle

Presque lent, terrible et puissant (♩=76 env.)

ff *ff* *ff*

8^a bassa

Red *

Von
Cl.
Velle

8^{ve} réelle

8^{ve} b.
P 1^{er} Mouvt (♩)=176 env.) * Un peu plus vif (♩)=200 env.)

Von
Cl.
Velle

pp
pp
pp
1^{er} Mouvt (♩)=176 env.) Un peu plus vif (♩)=200 env.)
pp legato ff non legato, martelé

Von
Cl.
Velle

Moins vif (♩)=160 env.)

Von
Cl.
Velle

Moins vif (♩)=160 env.)